



CARLSBAD EDUCATIONAL FOUNDATION  
ANNUAL REPORT 2012



O P P O R T U N I T Y

# A MESSAGE



On behalf of the board and staff of the Carlsbad Educational Foundation (CEF), we are pleased to share this annual report with the community. The 2011 – 2012 fiscal year marks our 29th year as a local education foundation serving the Carlsbad community and enriching the education of its students. Our role is to help raise private support for programs that help promote educational excellence for the 11,000 students in the Carlsbad Unified School District.

Our theme for this year's annual report, "Opportunity," is really what resonates most when people ask us about our purpose. From kindergarten through high school seniors, we grant funds to the district that create opportunities and make a difference in the lives of our students. Many, if not all, of CEF's funded programs simply would not exist for our K-12 students without private support.

With the economy slow to rebound and challenging state budget cuts to education, our schools must find new and creative ways to weather the storm. While painful cuts were made to balance the District's budget, the Carlsbad Educational Foundation continues to attract new funders who are helping us create new and exciting educational opportunities.

For example, CEF recently launched a privately funded science lab Teacher's Assistant at the high school and several "traveling" science lab teachers for 4th and 5th graders. These credentialed teachers will play a pivotal role in bringing science to life for our students through hands-on coursework.

Similarly, the "MY ACCESS" English-writing software (first piloted at Aviara Oaks Middle School) now has been expanded to all three middle schools with a pilot underway this year at Carlsbad High. This program gives teachers an innovative new tool for empowering students with the opportunities to write more frequently, receive immediate feedback and attain higher-level writing proficiency.



Working closely with a variety of community partners, business leaders, community members, elected officials, school administrators and philanthropists as well as parents and volunteers—CEF successfully harnesses the generosity of the Carlsbad community and translates it into tangible programs that make a real impact on the education of our students.

Our commitments remain firm for several of our other grant-funded programs, including weekly K-5 music, FIRST LEGO League and FIRST Tech Challenge Robotics, Science Olympiad, BizTown and many more. We are able to retain many of these important programs due to the generosity of corporate partners and, in part, to funds raised through our direct service programs, such as Kids' Care, Summer Enrichment and High School Summer Academy.

If you are not already involved with CEF, we hope you will consider becoming part of our future impact in Carlsbad. Thank you for your interest and support of more than 11,000 students in the Carlsbad Unified School District!

SINCERELY

**Valin  
Brown**

Chief Executive Officer



**Pat  
Hurley**

Chairman of the Board

# CARLSBAD EDUCATIONAL FOUNDATION

*Where Kids Are Worth A Million™*

OUR  
VISION



Investing in Our Children's

## FUTURE

through Excellence in Education.

**K-5 Music Teachers**

**Science Lab Supercharge**

**Science Lab Teachers**

**FIRST LEGO® League & FIRST Tech Challenge Robotics**

**Lux Art Institute's "Valise Project"**

**Junior Achievement BizTown™**

**Science Olympiad**

**"Third Grade Academy" at the Discovery Center**

**My Access® Web-based Writing Instruction**

iPad Pilot Project

**International Baccalaureate (IB) Program...**and much much more!

## OUR MISSION

TO PROVIDE INCREASED EDUCATIONAL OPPORTUNITIES FOR ALL STUDENTS IN THE CARLSBAD UNIFIED SCHOOL DISTRICT BY DEVELOPING AND FUNDING IMPACTFUL PROGRAMS.



# KIDS' CARE

An Enrichment Program of the Carlsbad Educational Foundation

**WHAT:** Kids' Care, a high-quality, licensed child care and educational enrichment program, providing safe, convenient, before and after school care

**WHO:** Kindergarten through 5th grade students

**WHERE:** On campus at all 9 CUSD elementary schools

**WHEN:** Daily from 7:00 a.m. to 6:25 p.m., when school is in session, during most school holidays and during the summer

**HOW MUCH:** From \$120 up to \$495 per month. After school care from 2:30 – 6:25 p.m. is \$335 per month.

## HIGHLIGHTS

- Enrichment including science, art, cooking, gardening, soccer and much, much more
- A half-day Kindergarten + a half-day of Kids' Care = a full day of learning
- Kindergarten students are escorted to the program
- Computers for students to work on school projects
- Homework Club Monday - Thursday
- Safe and incredibly convenient - students never leave campus
- Extremely competitive rates

## KEY FACTS

### Results from the recent Kids' Care parent satisfaction survey:

- Over 90% of parents indicated a high level of overall satisfaction with the Kids' Care program.
- Over 92% of parents say they feel that Kids' Care is a safe place for their children.
- Over 93% of parents responded that Kids' Care has a friendly and welcoming atmosphere.



### A MESSAGE FROM JOSE DE ANDA, DIRECTOR OF KIDS' CARE

In addition to caring for over 700 students, 2012 featured a collaborative partnership with Carlsbad High School students to provide homework and activity assistance in our Kids' Care programming in return for community service hours.



### WHAT PARENTS SAY ABOUT KIDS' CARE

"The Kids' Care program has far exceeded our expectations. The program is well designed and managed by awesome counselors who genuinely care for the children under their care. The activities the counselors plan are well thought out and always have the children's interest in mind."

– Jansen and Teddi Buckner (BY)

2011 - 2012

# EDUCATIONAL IMPACT...

Due to recent funding cuts, the Carlsbad Unified School District now ranks LAST out of all 42 school districts in San Diego County in per-pupil funding for public education. The work of the Carlsbad Educational Foundation is more critical than ever in supporting our local students.

**\$2,500**

for science enrichment for Kids' Care students with the support of a grant from the City of Carlsbad.

**\$3,871**

in restricted donations for memorial funds.

**\$5,000**

to help fund the cost of every fifth grader attending Junior Achievement's BizTown program.

**\$5,000**

to fund the cost of every sixth grader participating in the Lux Art Institute's "Valise Project."

**\$5,000**

to help sustain the International Baccalaureate (IB) program at Jefferson Elementary School.

**\$5,500**

for curriculum and materials at each elementary school to augment the K-5 music program, through a partial grant from The (Prudential) Charitable Foundation.

**\$6,094**

for the Carlsbad Kids Go Green recycling and zero-waste programs at Kelly and Magnolia schools through a donation from the Carlsbad Charitable Foundation.

**\$7,000**

for technology and assistance to the CHS Speech and Debate program through a restricted donor gift.

**\$7,800**

for the maintenance and "tune-up" of science lab equipment at all middle schools and CHS, with generous donations from Life Technologies and Vertex Pharmaceuticals.

**\$10,389**

for tuition-assistance scholarships to CEF's Kids' Care and summer program participants.

**\$14,437**

for the Science Olympiad program at all three middle schools and Carlsbad High School funded by ViaSat and the Beckman Coulter Foundation.

**\$15,000**

for new and engaging supplies for all three middle schools' science labs for more hands-on experiments with the support of donations from the McCarthy Family Foundation and Nordson Corporation Foundation.

## A NOTE FROM SUPERINTENDENT SUZETTE LOVELY

A defining characteristic of a successful school district is the use of partnerships to strengthen student outcomes. Since 1983, the Carlsbad Educational Foundation has worked hand-in-hand with administrators, teachers, parents, and the local business community to leverage collaboration for the benefit of all students. As a vital partner to CUSD, the fundraising efforts of CEF complement and enhance our learning mission.

Successive years of shrinking state revenues have made it difficult for our District to offer many of the enrichment and supplemental programs provided in the past. However, with CEF's ability to raise nearly \$500K last year, students received elementary music instruction, science equipment and consumables, robotics classes, field trips, and technology devices. To continue these opportunities for students to innovate, collaborate, and communicate, the foundation needs our help.

There's an old adage in the world of fundraising: People don't give based on someone's need to have; they give based on their need to give. To that end, the Foundation and its Board of Directors have engaged in a thoughtful process to determine the interests of donors and match these interests with the needs of our schools. With a clearly defined mission and aligned annual goals, CEF provides a variety of tools for K-12 students to reach their full potential. This reciprocal partnership among the school district, CEF, and the business community contributes to our universal goal that every student will leave high school/college and career-ready.



Suzette Lovely, Superintendent

**\$28,442**

in funds given directly to local schools for programs at their discretion. Funded by ticket sales from the "Celebrate Carlsbad Day" at LEGOLAND® event and school-based grant-writing.

**\$30,000**

to the Third Grade Academy for Environmental Stewardship at the Agua Hedionda Lagoon Foundation from a grant from the Carlsbad Charitable Foundation.

**\$46,671**

for a FIRST LEGO League and FIRST Tech Challenge Robotics team or club at every school in part through grants from Nordson Corporation and San Diego Gas & Electric.

**\$51,366**

in funds to the CHSTV student broadcasting programs at Carlsbad High School funded by donations from the Leichtag Foundation.

**\$92,346**

in year-end grants and other distributions to support CUSD, including designated donations and facility fees.

**\$155,000**

in funding for district-wide music at all nine elementary schools for weekly core music classes.



TOTAL IMPACT:  
**\$491,416**  
for 2011 - 2012!

**Foundations & Others**

Abbott Fund  
Beckman Coulter Foundation  
The Beveridge Family Foundation  
Blackburn Foundation  
Carlsbad Charitable Foundation  
Carlsbad Firefighters Association  
L3730  
Carlsbad Hi-Noon Rotary  
Carlsbad Police Officers Association  
The Charitable Foundation  
City of Carlsbad  
Eli Lilly and Company Foundation, Inc  
Judy & Bernard Briskin Charitable  
Foundation  
Kiwanis Club of Carlsbad  
Life Technologies Foundation  
The Lloyd E. and Elisabeth H. Klein  
Family Foundation  
McCarthy Family Foundation  
Nordson Corporation Foundation  
Qualcomm Charitable Foundation  
The San Diego Foundation  
Smith Walker Foundation  
Wells Fargo Foundation

**Corporate**

Able Heating & Air Conditioning, Inc.  
ABM Services, Inc.  
Aethercomm  
Allen's New York Pizza  
Barnhart, Balfour, Beatty  
Beach City Smoothies  
Bella D'Ora, Inc  
Brady Company San Diego, Inc.  
Briad Restaurant Group, LLC  
Brickman Group  
Brinker International DBA Chili's  
Grill & Bar  
BW Research Partnership Inc.  
Carlsbad Bakery, LLC, dba Corner  
Bakery Cafe  
Carlsbad Village Auto Body, Inc  
CEA, LL<sup>3</sup>  
Challenger Sheet Metal, Inc  
Clothing Cottage  
Competitor Group, Inc  
Digital Networks Group, Inc  
Don's Country Kitchen  
El Puerto Mexican & Seafood  
Eric Hall & Associates  
Fagen, Friedman & Fulfrost LLP  
Fairen Del, Inc.  
Ferguson Salon Management, Inc.  
Fish & Richardson  
Fresco's Trattoria Bar  
Gafcon, Inc  
Galuppc & Blechschmidt, APLC  
Gems of La Costa  
Gen-Probe Incorporated  
Gould Electric, Inc.  
The Grand Deli  
Hetzel Meade Communications  
Houghton Mifflin Harcourt  
It's Academic Inc.  
Jazzercise, Inc  
KAAM Group, Inc.  
Kings Glass  
La Costa Resort & Spa  
LEGOLAND California  
Lexus Carlsbad  
Lexus Pursuit of Potential  
Life Technologies  
Lola's 7-Up Market & Deli  
The Lund Team  
Marcus Allen Consulting, Inc.  
McCarthy Building Companies  
Menchie's  
Millipore

Morrison Insurance Service Inc.  
MRM  
New Dimension Masonry, Inc  
Piper Jaffray  
PlayWerx  
Regent's Bank  
Rockwell Collins  
Roto Rooter  
Rudy's Taco Shop  
San Diego Gas & Electric  
Siemens Industry, Inc.  
Skylar's Home & Patio  
Spreebird  
Taylor Made Golf Co., Inc  
TD Ameritrade  
Teradata Corporation  
Time Warner Cable  
Tri-City Medical Center  
Vertex Pharmaceuticals Incorporated  
ViaSat, Inc  
Vigilucci's Restaurants Group Inc.  
The Village Grille  
Waste Management  
Westfield LLC  
Williams & Sewell HR Consulting  
Xtreme Frozen Yogurt  
**Leadership Circle**  
Kirk and Lynn Bachman  
Emmett and Chris Durnan  
Todd Fraser  
Matt and Michelle Ginn  
Matt and Julie Harelson  
Patrick Hurley  
Michael and Laurie Hutchens  
David and Jamie Irvine  
Evan and Claudine Jones  
Tyson Lund  
Peter Meade and Sue Hetzel-Meade  
Marc and Tamara Moody  
David and Jean Muller  
Greg and Barbie Nelson  
Marklyn and Wendy Retzer  
John and Johanna Roach  
Scott and Athena Runner  
Joseph and Kym Szalkiewicz  
**Individual**  
Tom Abrell  
Gwenn A. Adams  
Louise Adams  
Scott and Merri Adams  
Steve and Deborah Ahle  
Julie Ajdour  
Bulent N. Alemdar  
Rex and Diane Allen-Baines  
Bill and Sandra Alston  
Steve Alva  
Amy Anderson  
Stephen Aragon  
Pedro Arellano  
Charles and Tressie Armstrong  
Kim and Harry Arnett  
Richard Asker  
Bernadette Austria  
Marc and Tania Azar  
Bill Baer  
Jim and Jennifer Baer  
Michelle Bahr  
Michael Bailey  
Greg Baker  
Susan Baldner  
Celia Balog  
Earl R. Bane  
Bob Beard  
Margaret Beauchomp  
Diane Bedrosian-Abrell  
Gwynne Behler  
Shere Belk  
Daniel and Nadine Bennett

Beverly Batchelder  
Pat C. Bianco  
Larry and Donna Bilek  
Don Blackburn  
Kim Blaylock  
Bart Blechschmidt  
Steven and Audrey Blue  
Jason and Diana Bodden  
Dave and Lisa Boerlin  
David Boertje  
Johanna Bonfiglio  
Rich and Linda Bradway  
Tami Brennan  
Faith Bright  
Darren Brown  
Mike Brown  
Valin and Diane Brown  
Christy Campbell  
Sean Carnes  
Michael and Debra Carney  
William Chang  
Denise and Gary Chapman  
Dorothy Cheung  
Kasey Cinciarelli  
Ricardo and Miriam Cisternas  
Robert D. and Margo J. Clark  
Keith and Amanda Clardy  
Dorothy Cobb  
Pamela Coleson  
Kim Collins  
Peggy Compton  
Pete and Angie Coviello  
Stephanie Cowling  
Alec and Eoin Crotty  
Michael Cuarenta  
Jose and Isabel De Anda  
Josef de Beer  
Boyd DeMille  
Deborah DeSilva  
Susan Dean  
Charles and Patricia Deen  
Bill Deering  
Carolyn DelGrande  
Priscilla Denby  
Mid and Snow Deng  
Gene and Sharon Dennis  
Elizabeth Denton  
Audrey Dewitt  
Jed and Irma Dickerson  
Inez C. Dierdich  
Liz and Jeff Dillon  
Anthony and Kristen Doan  
Chris and Marcy Donnager  
Alexis Doty  
Laura Drelleshak  
Mark and Kendra Duffer  
Linda Ecker  
Michael Ecker  
David and Nancy Edmondson  
Graham Espie  
Lara Estabrook  
Matt Evans  
Jean Fandl-Kelly  
Alex Farias  
Julie Faseag  
Brad and Debora Feldmann  
Alix Fesler  
McKenzie Fink  
Patrick Finn  
Daniel and Christina Flanagan  
Donna and Robert Fleming  
Jason Fleming  
Dax and Rebecca Fletcher  
Donald and Nancy Ford  
Tom and Christen Foster  
Pat and Michelle Fourmont  
Cheryl and Robert Freeman  
Jean Rae Freiberger

Sandy and Tom Frieder  
Greg and Jennifer Funderburk  
Carol Gajewski  
Paul Gallagher  
Negar Ganjani  
Steve and Janet Gaspari  
Meei-chun Gau  
Shaе Geary  
Mike and Kim Geraghty  
Mary Gieson  
Karim Gitesatani  
Patricia Glancey  
Robert and Marilyn Gogolin  
Tracy Goldey  
Joe Gora  
Michelle Gordon  
Steve Gordon  
Herija Green  
Larry Griffith  
Michael S. Griffiths  
Tanya Griffiths  
David Gumner  
Paul and Diane Gutierrez  
Kevin and Joanne Hackett  
John and Irene Hafner  
Michael and Nancy Halladay  
Tida Hamilton  
David and Alice Han  
Emily Hansen  
Leslie Harden  
Debra Harp  
Tammi Harper  
Karen Hattan  
Susanne Hays  
Michael and Deborah Heck  
Richard W. Heiden  
Daniel and Jennifer Hemberger  
Seden Hendrickson  
Cameron Hickerson  
Jaxson Hickerson  
Jordan Hickerson  
Barb Hill  
Jeannette Hill  
Janet Hinostroza  
Laurie Meyer Hodes  
Randall Hoffius  
Teresa and Tim Holve  
Karen and Kevin Horning  
Lenette Howard  
Tim and Kelly Huckaby  
Curt and Susan Huckins  
Scott and Kimberly Huesing  
Deidre Hushman  
Alice Hutchings  
Carmen Ikedo  
Darleen A. Ingram  
Yun and Changping Jiang  
Kaso and Jeannine John  
Brian Johnson  
Chris Johnson  
Jeff and Patty Johnson  
Susan J. Johnson  
Toby Jordan  
Daniel and Christine Jurenka  
Hossein and Teri Juybari  
Jeffrey Kamholz  
Matt Kaplan  
Muriel Kaplan  
Lisa and Donald H. Keisler, Jr.  
Tom and Kristen Keller  
Tamer Kelliny  
Steven and Barbara Kelly  
Ray Kieffer  
Brian Kiesling  
Gary Kincannon  
Brian Kingston  
Kazuhiko Kocho  
Myra Kupchin

Ed and Ingrid Kwasnica  
Paul Labarbera  
Lisa Larkin  
Matthew and Kryslynn Law  
Christine Lawrence  
Anthony and Julia Lawson  
Magdalena Lawson  
Dang and Becky Le  
Christina Leavell  
Kelly Ledbetter  
James and Kimberly Ledford  
Tommy and Kimberly Lee  
Frederick and Maria Lengerke  
Geoffrey and Julie Less  
Randy and Delores Lindsey  
Brian and Melinda Lintner  
David and Keiko Loew  
Casey and Kathy Logan  
Anthony and Jill Lopez  
Corinne Lorenat  
Elaine Lu  
Luis Luna  
Robert Lundblad  
William and Stephanie Lutz  
Michael Lynch  
Kelly and Thaddeus MacNeal  
Heather MacWhorter  
Ann Madison  
Marc Madison  
Gabriella Maiello  
Rosie Marks  
Rory Marner  
Cory and Katy Martin  
L. Christine and Thomas J. Martin  
James and Dina Masamoto  
Monique Mason  
Colleen Matsubara  
Steven McArdle  
Nancy McCasland  
Irene R. MacDonald  
Josh McFadyen  
Leslie and Graham McFarlane  
Dave McKibben  
Paula McKinney  
Darin and Rebecca McNulty  
Sandra Maes and Edwin G. Mellick  
Sharmila Melnychuk  
Chris and Sarina Mendoza  
Lacy Metcalfe  
Kent and Debbie Meyer  
Donald and Amy Miller  
Laura Miller  
Tim and Dannielle Milliken  
Susan Millikin  
Jordan Milushev  
Juanita Minick  
Kathy Missett  
Steve Molina  
Candace X. Moore  
David and Karen Moore  
Kelli Moors  
Jerry and Dolores Moreno  
Thomas and Sally Moyer  
Rob and Linda Moynan  
Monica Muilenburg  
Richard and Teresa Mundy  
Stephen and Melanie Murnane  
Victoria Musbach  
Daniel and Kristin Nadir  
Kim Nelson  
Rick Nelson  
Robert and Nancy Nemiroff  
Tim and Kristine Nesbit  
Joanne Willis Newton  
Tuan and Yen Nguyen  
Joanna Nicholson  
Tom and Michelle Nirschl  
Alan and Megan Nordin

Melba Novoa  
John and JoAnn Nygard  
Skye O'Grady  
Philip and Nancy Okun  
Larry and Monica Olivas  
Sandy Parsons  
Gregory and Cynthia Pascal  
Jim and Patricia Paschall  
Nilesh and Priti Pathak  
Jennifer Dreyer-Patton  
Elizabeth Payne  
Martin and Lisa Peacock  
Liong Lie Penfield  
Mark Peterson  
Ayumi Pfrang  
Jennifer Phillion  
Ellie Pike  
Teresa Plummer  
Frank and Orla Pokrop  
Carl and Dee Pope  
Brian and Lisa Potter  
Ron Pregmon  
Mike and Kimberlee Prince  
Joseph Probst  
Jennifer Prouty  
Joseph R. and Patricia A. Purser  
Linda M. Quinones  
John J. and Colleen M. Quintana  
David Randall  
Philip and Christine Raymond  
Elmer and Lorraine Reich  
Cathy Reid  
Charles and Staci Renert  
Darold Retzer  
John and April Ricchio  
John and Diana Rich  
Zak Richard  
Kari Rise  
Doris Lee Ritchie  
Eva Rocha  
Terry and Lisa Rodman  
Clare Rose  
Gerald A. Rose  
Alison Rowland-Guenette  
Valerie Rubin  
Margy and Steve Rubinstein  
Garrick A. Russell  
Paul and Karen Rutledge  
David Ryan  
Daniel and Florence Sayed  
Alicia Scaglione  
Gloria Scarrow  
Madison and Catherine Schepps  
Juliet and Ken Schmitt  
Eileen Schnur  
Mike and Ann Schrader  
Melony Schroh  
Rick and Jennifer Schwartz  
Suzanne Schweikert  
Lynne Seabloom  
Jeff and Laura Segall  
Aida Shakarian  
Joe and Suzie Shakarian  
Matthew and Carol Shakter  
Candice and Afick Shara  
Shikuan She  
Raymond and Valerie Sheline  
Marilyn J. Shepard  
Nole Short  
Henry Shute  
Michael and Sally Silvestri  
Jason, Aurelia and Jeremiah Simpson  
Caroline and Michael Sinai  
John Michael and Carolyn M. Sinai  
Kevin Skjei  
Roland Skumawitz  
Pat Slattery  
Loren and Shirley Slentz



Susan G. Slovin  
 Jim and Marcela Smith  
 Geraldine Smythe  
 Ryan Snyder  
 Deborah Sottek  
 Aaron Sottile  
 Jodee M. Southwell  
 Jeff and Barbara Sprague  
 Shawna Straw  
 Carl and Jean Streicher  
 Nick Stridsberg  
 Irina Strube  
 Serah Swanky  
 Ann Tanner  
 Ms. Jodi Tatum  
 Kym and Michael Tedesco  
 Elske and Cory Thompson  
 Eric Thompson  
 Lynn and Kristi Thompson  
 Gaylor and Larry Tinnerstet  
 Henry and Suki Tong  
 Kathy Torres  
 Deborah M. Towers  
 Tin and Vivian Trieu  
 Tammy Truatt  
 Karin Trujillo  
 Richard and Laural Tubbs  
 Louise Tweed  
 Scott and Nadine Tyree  
 Janet and Vince Unger  
 Chuck Vadun  
 Rita Valverde  
 Jennie Vance  
 Marilyn R. Vanderweit  
 Gary and Corinna Vanetsky  
 Carol and Paul Van Vooren  
 Jose and Roxanne Vega  
 Shawn and Jacquilyn Ventrom  
 Julie Vinzinski  
 Jenee Wagner  
 Becky Walker  
 Leslie Walker  
 Bill and Pam Walls  
 Adam and Savannah Wand  
 Patrick and Jill Ward  
 Jeff Waterbury  
 David Watt  
 Julia Weldy  
 Joseph and Katherine Welsch  
 Ann W. Wentink  
 Scott Weyandt  
 Richard and Stephanie White  
 Bernard Whitley  
 Lisa K. Willard  
 Josh and Veronica Williams  
 Knox and June Williams  
 Laurie Williams  
 Matthew and Andrea Williams  
 Jackye Willis  
 Jessica Wolff  
 Joseph Wolinski  
 James W. Wolstenholm  
 Jim and Mary Beth Woulfe  
 Satoshi and Keiko Yamagishi  
 Emmy Yonemura  
 Denise Young  
 Michael J. Young  
 Tracy B. Young  
 Susan Zaks  
 Paul Zavidniak  
**In Kind**  
 CEA, LLP  
 Chef DK Catering  
 Merrill Brown  
 Peter Meade  
 Weidner's Gardens

# 2011 2012

## Revenue & Support

Tuition & Fees	\$1,969,635
Contributions	\$149,408
Grants	\$324,337
Special Events (net)	\$149,051
Interest Income	\$1,865
Bad Debts	(\$20,530)
<b>Total Revenues:</b>	<b>\$2,573,766</b>

## Expenses

Program Services	\$2,354,939
Management & General	\$114,998
Fundraising	\$129,884
<b>Total Expenses:</b>	<b>\$2,599,821</b>
<b>Change in Net Assets:</b>	<b>(\$26,055)</b>
Net Assets at Beginning of Year:	\$578,943
Net Assets at End of Year:	\$552,888

## REVENUE

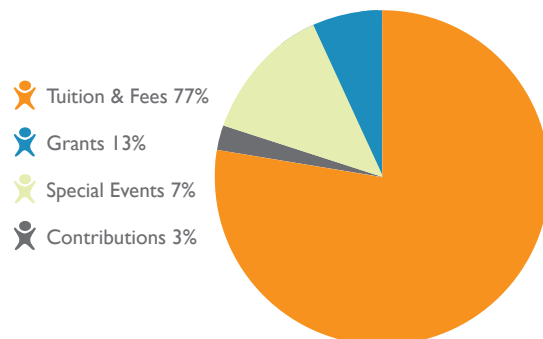

## EXPENSES

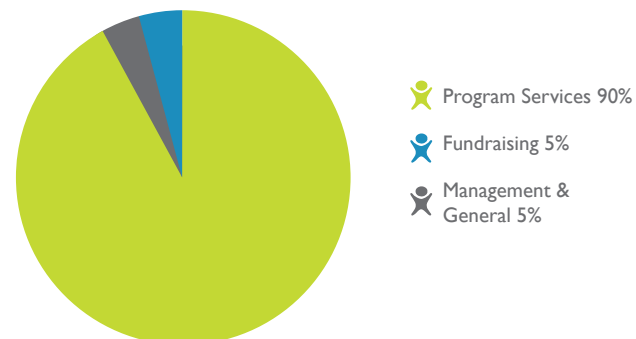

\* Carlsbad Educational Foundation changed the end of its fiscal year from June 30th to August 31st, resulting in a fourteen month audit spanning July 2011 through August 2012. CEF typically operates at a loss during those two months, so although the 12 months ending 6/30/12 ended in a modest positive change in net assets (not shown), the addition of a one-time two-month period resulted in the negative change in net assets reported in our audit.

2011-2012 OFFICERS  
OF THE BOARD

**Emmett Durnan**  
Chairman  
Westfield Mission Valley

**Sue Hetzel Meade**  
Vice Chair  
Hetzel Meade Communications

**Dave Irvine**  
Treasurer  
ViaSat Inc.

**Pat Hurley**  
Secretary  
Marrs Maddocks & Associates

2011-2012 MEMBERS  
OF THE BOARD

**Bart Blechschmidt, Esq**  
Galuppo & Blechschmidt, APLC

**Tami Brennan**  
CEA, LLP

**Amanda Clardy**  
Life Technologies

**Todd Fraser**  
TaylorMade adidas Golf Company

**Emilie Hersh**  
InterKnowlogy

**Michelle Ginn**  
Community Leader

**Randy Hoffius**  
Branded 360

**Tyson Lund**  
The Lund Team Inc.

**Marc Moody**  
Gillespie Moody Patterson, Inc.

**Linda Moynan**  
Solutions for Change

**Colin Ross**  
SEA LIFE Aquarium at  
LEGOLAND California

**Laura Segall**  
Prudential California Realty

**Carol Van Vooren, Ed.D.**  
Cal State San Marcos

CARLSBAD EDUCATIONAL  
FOUNDATION STAFF

**Valin Brown**  
Chief Executive Officer

**Jose E. De Anda**  
Director of Kids' Care

**Cheryl Freeman**  
Administrative Assistant

**Patty Johnson**  
Director of Development

**Paula McKinney**  
Staff Accountant

**Part-time Support**

**Pam Davis**  
Marketing Coordinator

**Melissa Grove**  
Events Coordinator

**Sandy Haasis**  
Special Programs Manager

**Kim Arnett**  
Grant Writer

**Deborah Coleman**  
Asst. Bookkeeper

KIDS' CARE  
SITE DIRECTORS

**Regina Fleury**  
Magnolia Elementary

**Melisa Montez**  
Poinsettia Elementary

**Shari Passen**  
Calavera Hills Elementary

**Ashley Schwartz**  
Aviara Oaks Elementary

**Maya Shropshire**  
Hope Elementary

**Rachel Tamayo**  
Kelly Elementary

**Mark Todd**  
Buena Vista Elementary

**Georgiana Toso-Lapp**  
Pacific Rim Elementary

**Samara White**  
Poinsettia Elementary

2011  
2012  
BOARD & STAFF

HELP US MAKE  
AN IMPACT!

- Make a donation and make a difference for over 11,000 Carlsbad kids!
- Volunteer to be part of one of our programs or help with one of our special events.
- Help spread the word about the Foundation and our efforts to fund educational excellence in our schools.

To learn more about the Carlsbad Educational Foundation or to make a donation, visit [carlsbaded.org](http://carlsbaded.org) and



# DID YOU KNOW



As part of a national competition, with over 140,000 votes cast and competing with over 20 other finalists from around the country, CEF's district-wide robotics coordinator Anna Lozar was honored with the "People's Choice Award" in the Time Warner Cable's Connect A Million Minds *Super Connector Search*. Anna's award garnered a \$15,000 donation to CEF from Time Warner Cable.



100% OF YOUR DONATION TO CEF—EVERY SINGLE DOLLAR—GOES TO PROGRAM FUNDING. OUR EARNED INCOME PROGRAMS SUPPORT OUR BASIC OPERATING COSTS.

In addition to investing nearly \$500,000 in targeted grants through programs that benefit the more than 11,000 students in the Carlsbad Unified School District, the Carlsbad Educational Foundation also operates three distinct programs that serve our community. These programs meet several needs of local families while earning income that helps cover nearly all the foundation's operating costs. As a result, every donation made to the CEF is able to help support grants directly benefiting our students!

## CEF SUMMER ACADEMY FOR HIGH SCHOOL STUDENTS

CEF is sponsoring its third year of summer classes for advancement credit for incoming students in grades 9 through 12. The CEF Summer Academy program offers a variety of courses for advancement during an intensive 3- to 6-week session between June 18 and July 26.

## SUMMER ENRICHMENT PROGRAM FOR K-8 STUDENTS

CEF operates a fun and enriching series of half-day camps each June–July, offering nearly 60 programs designed specifically to inspire and teach students ages 5 to 14 in the areas of science, music, technology and the arts.

## KIDS' CARE FOR K-5 STUDENTS

Operating since 1990 at every CUSD elementary school, CEF's Kids' Care offers a high-quality licensed childcare and educational enrichment program that provides safe, convenient, before and after school care for nearly 700 K-5 students each day. Registration is open year-round and more information can be found at [www.CarlsbadEd.org](http://www.CarlsbadEd.org).



Carlsbad Educational Foundation  
Where Kids Are Worth a Million™



5631 Palmer Way, Suite L • Carlsbad, CA 92010 • 760-929-1555

CARLSBADED.ORG

ideaworks  
DESIGN + STRATEGY + STYLE